# Treasure Chest

1956

Allen Swift

Digitized by the Internet Archive
in 2026 with funding from
North Carolina Digital Heritage Center

https://archive.org/details/treasurechest19500ande_0

THE SENIOR CLASS
of
1956

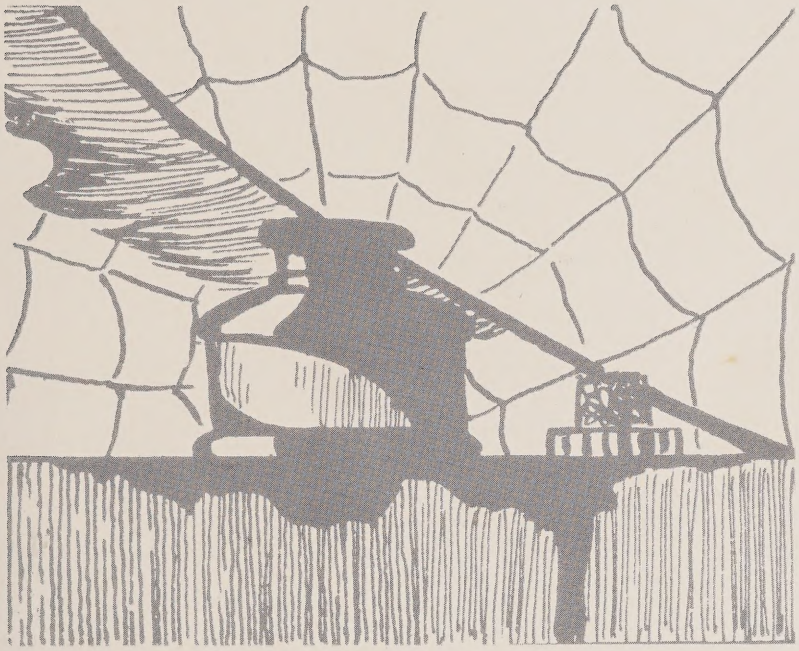

*Presents. . . .*

The

# Treasure Chest

ANDERSON HIGH SCHOOL
Burlington, N.C.

# Dedication

It is with our deepest appreciation for the broad and valuable guidance he has given us, that we, the Senior Class dedicate this, our annual, to Emil O. Littell. We shall remember and be ever grateful for the patience and understanding with which he monitored our business undertakings, and the love he has shown us exemplified through his unending efforts to help us.

# High School Faculty

M. Q. PLUMBLEE, Principal
Mars Hill College
A.B., University of N.C.
M.A., University of N.C.

Flora Miles

EMIL O. LITTELL
B.S., Central Normal College
M.S. Butler University
University of N.C.

PETER A. GILLESPIE
A.B., U.N.C.

CHARLES E. RUSSELL, JR.
A.B., Elon College
M.A., University of N.C.

MRS. FLORA H. MILES
A.B., Catawba College
University of N.C.

MILAS L. GREEN
Mars Hill Jr. College
B.S., N.C. State College

MRS. ELLA E. TAYLOR
B.S., Flora MacDonald College
Women's College, University of N.C.

BOBBY L. MINNIS
Burlington Business College
Holmes Bible College, Greenville, S.C.
Elon College

# Elementary Faculty

WILLIE W. BOSWELL
Fredericksburg College

FANNIE T. LITTELL
Campbell College
Carver School of Missions
Butler University
B.R.E., University of N.C.

NATHALYN SHEPHERD
High Point College
Elon College

INEZ W. WALKER
Guilford College
A.B., University of N.C.

EDYTHE CAUSEY
Anderson Jr. College

JOSEPH WAYNE McVEY, JR.
A.B., Elon College
Woman's College, U.N.C.

# Seniors

## SENIOR CLASS OFFICERS

LOIS SIMMONS.....Treasurer
MARVIN WALTERS.....Secretary
BILLY OAKLEY.....Historian
BUDDY HARDIE.....Vice-President
GROVER HUFFINES.....President

CLASS MOTTO
"Success Awaits At Labor's Gates."

CLASS FLOWER
Pink Carnation

CLASS COLORS
Pink and Black

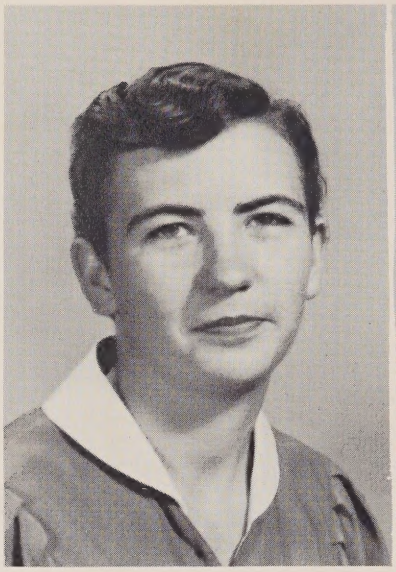

LOIS EUGENIA ALDRIDGE
"Pin Toe"
"Memories Are Made of This"

DEMATRA MOGENE
ALDRIDGE
"Mo"
"September Song"

Best of Luck to you, "Delmas"

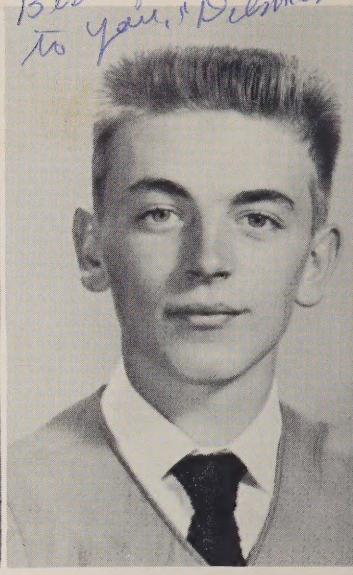

DELMA WARNER ALLRED
"Dick"
"Sixteen Tons"

# Senior

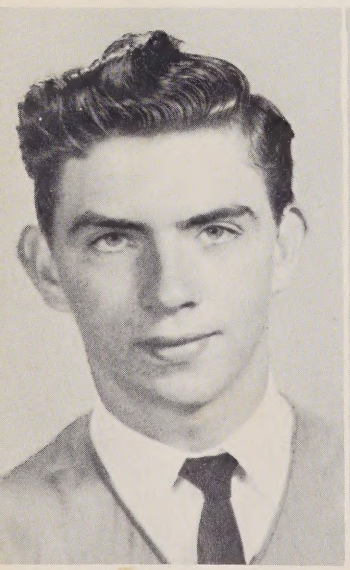

WILLIAM HERNDON ALLRED
"Pete"
"Rock Around The Clock"

you're Cute "Phyllis Boone"

PHYLLIS ODEAN BOONE
"Cicks"
"The Great Pretender"

Best wishes "Jake" Brooks

RAYMOND BROOKS
BOSWELL
"Jake"
"Home Sweet Home"

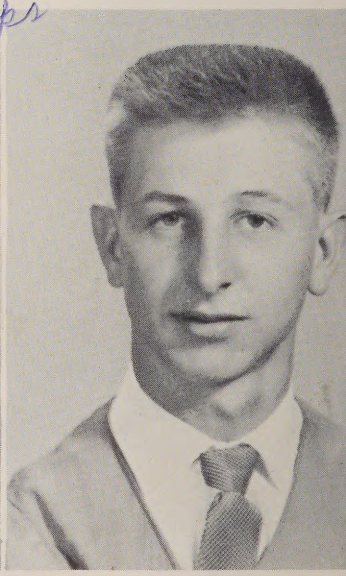

JAMES WILLIAM BRADLEY
"Jim"
"La La"

RUBY ALLENE BRYANT
"Shorty"
"Live Fast, Love Hard"
and Die Young"

BARBARA MARIE CAMPBELL
"Ree"
"Thirty Days"

SHIRLEY JEAN DUNEVANT
"Baby"
"Love Is A Many Splendored
"Thing"

LORINE ELIZABETH FITCH
"Penny"
"Yellow Rose of Texas"

# Class of 1956

Lots of Luck
Grover Huffines

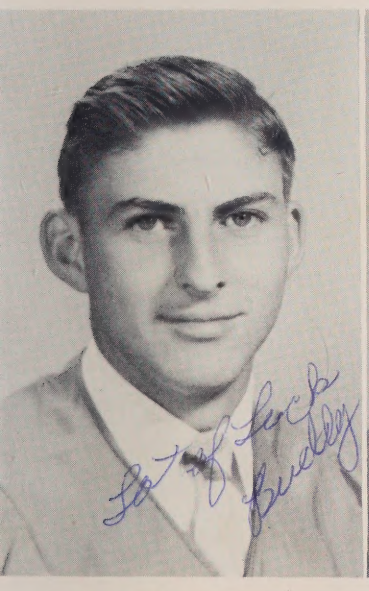


ISAAC FRANKLIN
(BUDDY) HARDEE
"Buddy"
"Mabelline"

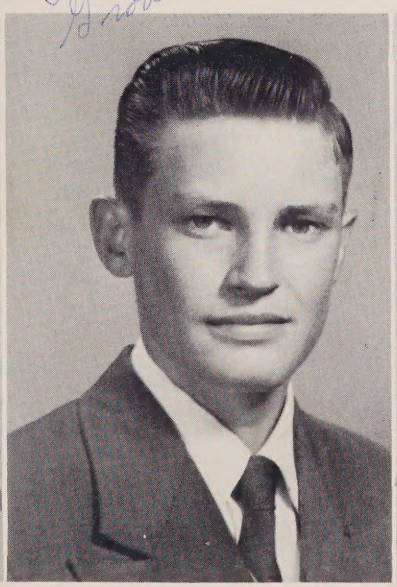

GROVER CLEVELAND
HUFFINES
"Pug"
"Memories Are Made
of This"

DOROTHA LOUISE KERNODLE
"Lulu"
"I Hear You Knocking"

LILA ANN KNIGHT
"Nitingale"
"Ain't That A Shame"

HELEN MARIE MAHALEY
"Marie"
"He"

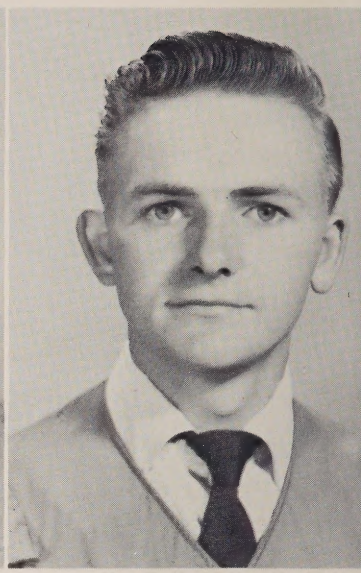

BILLY JIMMY OAKLEY
"Bill"
"Old Folks At Home"

# Senior

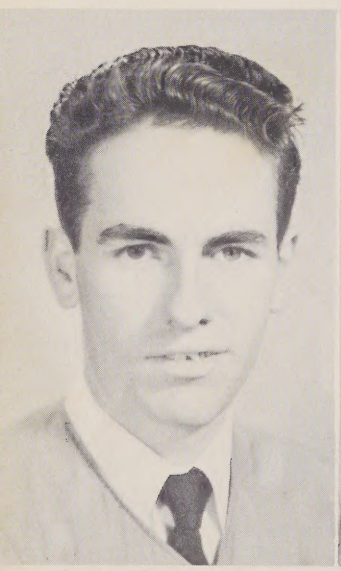

BOBBY KITCHEN OAKLEY
"Bob"
"When I Stop Dreaming"

BETTY JEAN PAGE
"Oogie"
"Crazy Loving-Stay With Me"

MARGIE IONA PASCHAL
"Doll"
"Love Is A Many Splendored Thing"

EDNA JEANETTE RAINEY
"Nett"
"Suddenly There's A Valley"

LOIS ANN SIMMONS
"Lo Ann"
"A Place In The Sun"

BETTY JEAN SIMPSON
"Simp"
"Tell Me Why"

EDNA GREY SOMERS
"Grey"
"Love And Marriage"

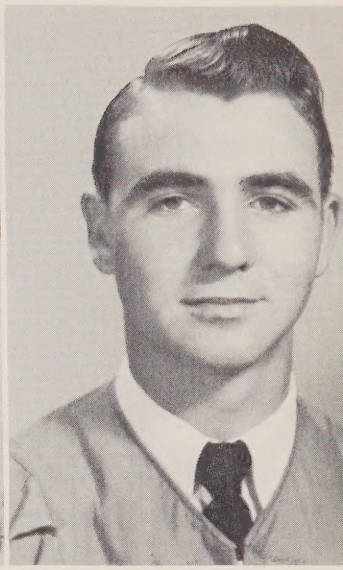

HAROLD HULON TATE
"Tater Bug"
"Tutti-Fruiti"

# Class of 1956

MARIAN FAYE WALTERS
"Mern"
"I Believe"

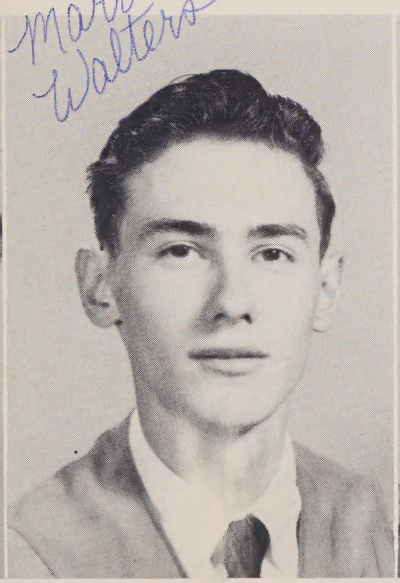


MARVIN RAY WALTERS
"Ant-Hill"
"Blue Danube"

GRACE WEBSTER VERNON
"Cutie"
"Memories Are Made Of This"

# Senior

MOST ATHLETIC
Shirley Dunevant Raymond Boswell

BEST SPORTS
Marie Campbell Harold Tate

MOST INTELLECTUAL
Lorine Fitch Grover Huffines

BEST-ALL-ROUND
Marian Walters Grover Huffines

MOST LIKELY TO SUCCEED
Lila Knight Marvin Walters

MOST DEPENDABLE
Lois Simmons William Allred

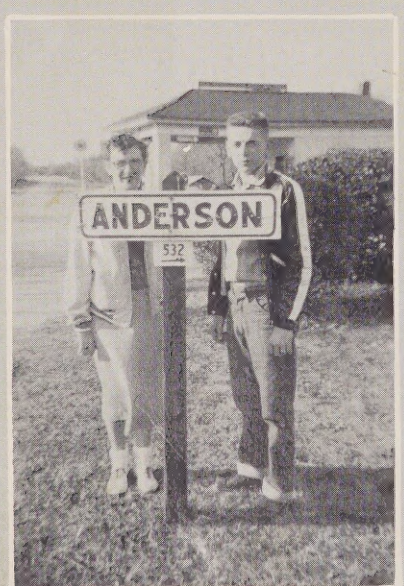


BEST PERSONALITY
Lois Aldridge Delma Allred

MOST POLITE
Helen Mahaley Billy Oakley

FRIENDLIEST
Jeannette Rainey Delma Allred

# Superlatives

NEATEST
Margie Paschal Buddy Hardee

CUTEST
Grace Webster Buddy Hardee

MOST POPULAR
Mogene Aldridge Harold Tate

MOST CHEERFUL
Edna Somers Billy Oakley

QUIETEST
Ruby Bryant Bobby Oakley

MOST MUSICAL
Louise Kernodle Bobby Oakley

BIGGEST FLIRTS
Phyllis Boone Jimmy Bradley

WITTIEST
Betty Jean Page Raymond Boswell

BIGGEST BABIES
Betty Jean Simpson Marvin Walters

# Senior Directory

WILLIAM ALLRED - F.F.A. 1,2,3,4; F.F.A. Vice-President 4; 4-H 1,2,3,4; Basketball 4; Baseball 1,2,3,4; DELMA ALLRED - F.F.A. 1, 2; 4-H 1,2,3,4; 4-H President 4; Basketball 3,4; Baseball 2,3,4; Glee Club 4; Bus Driver 2,3,4; RAYMOND BOSWELL - F.F.A. 1,2; Basketball 1,2,3,4; Co-Captain 3,4; Baseball 1,2,3,4; Glee Club 4; Bus Driver 3,4; JIMMIE BRADLY - F.F.A. 1,2,3,4; 4-H 1; Bus Driver 2, 3,4; Basketball 1; Baseball 1; BUDDY HARDEE - Basketball 3,4; Baseball 3,4; Class Vice President 4; Glee Club 4; Marshal 3; GROVER HUFFINES - Class President 3,4; F.F.A. 1,2; Treasurer 2; Science Club 4; Glee Club 4; Marshal 3; BILLY OAKLEY - F.F.A. 1,2; Basketball 1,2; Science Club 4; Glee Club 4; BOBBY OAKLEY - F.F.A. 1,2; Basketball 1,2; Bus Driver 3,4; Science Club 4; Glee Club 4; HAROLD TATE - F.F.A. 1,2,3,4; Bus Driver 3,4; Glee Club 4; MARVIN WALTERS - F.F.A. 1,2; F.F.A. Secretary 2; Science Club 4; Science Club President 4; Glee Club 4; Class Vice-President 3; Class Secretary 4.

MOGENE ALDRIDGE - F. H. A. 1,2,3,4; F. H. A. Treasurer 4; 4-H 1,2,3,4; Basketball 1; Cheerleader 2,3; Glee Club 4; Bus Driver 3,4; Class President 2; LOIS ALDRIDGE - F.H.A. 1,2,3,4; 4-H 1,2,3,4; PHYLLIS BOONE - F.H.A. 1,2,3,4; F.H.A. Vice-President 1; F.H. A. Secretary 2; 4-H 1,2; Cheerleader 1,2,3; Glee Club 4; Class Secretary 2; RUBY BRYANT - F.H.A. 4; Glee Club 4; MARIE CAMPBELL - 4-H 1,2,3,4; 4-H Secretary 4; Science Club 4; Glee Club 4; Basketball 1,2,3,4; Co-Captain 4; SHIRLEY DUNEVANT - Basketball 1,2,3,4; Basketball Captain 3,4; F.H.A. 3,4; 4-H 1,2,3,4; Glee Club 4; LORINE FITCH - 4-H 1,2,3,4; 4-H Vice-President 4; F.H.A. Treasurer 3; Basketball 1,2,3,4; Co-Captain 4; LILA KNIGHT - Glee Club 4; 4-H 1; F.H.A. 4; Bus Driver 4; HELEN MAHALEY - F.H.A. 4; 4-H 1,2,3,4; Glee Club 4; MARGIE PASCHAL - F.H.A. 1,2,3,4; F.H.A. President 3; F.H.A. Secretary 4; 4-H 1,2,4; Class Vice-President 1; Cheerleader 2,3,4; Glee Club 4; BETTY JEAN PAGE - F.H.A. 4; 4-H 1,2,3,4; Glee Club 4; JEANETTE RAINEY - F.H.A. 1,2,3,4; 4-H 1,2,3,4; Cheerleader 1,2,3,4; Glee Club 4; Class Treasurer 2; LOIS SIMMONS - 4-H 1,2,3,4; F.H.A. 4; Class Treasurer 1,3,4; Glee Club 4; State and National Knitting and Crocheting Winner 2; Best All-Around Student 3; State Home Management Winner 4; BETTY JEAN SIMPSON - F.H.A. 1,2,3,4; 4-H 1,2,3,4; Glee Club 4; F. H.A. State Degree 4; EDNA SOMERS - F.H.A. 4; 4-H 1,2,3,4; Glee Club 4; GRACE VERNON - F.H.A. 1; Glee Club 4; Science Club 4; 4-H 1; Marshal 4; MARIAN WALTERS - F.H.A. 1,2,3,4; F.H.A. Vice-President 3; F.H.A. President 4; 4-H 1,2,3,4; 4-H Secretary 1; Class Secretary 1,3; Glee Club 4; Basketball Score Keeper 3,4; F.H. A. State Degree 4; LOUISE KERNODLE - Glee Club 4; F.H.A. 4.

# MASCOTS

JOSEPH CARL MINNIS
JOYCE CAROL GRUBBS

# MARSHALS

Left to Right: Wayne King, Patsy Knight, Lindsey Page, Chief;
Patricia Massey, Coy Dunevant.

# Last Will And Testament

We, the graduating class of 1956, realizing that the close of our school days is near at hand, think it's wise to leave something to those who in the future will undertake to fill our places.

In the course of our high school days, naturally, we have accumulated various and valuable possessions. We have acquired a vast store of knowledge along with other things that will help us through our lives. Since we are burdened with some of these valuable possessions, we think it's wise to dispose of them; too, we realize that the school would have a great loss without us or our possessions. The underclassmen, especially the Juniors, would be handicapped if we took all valuable assets.

To our faithful and long suffering principal, Mr. Plumblee, we leave our heart-felt gratitude for his helpfullness and co-operation in leading us to our goal.

To our sponsor, Mr. Littell, to whom we are very much indebted for his leadership and guidance, we leave our sincere wishes that he may have a class just as he wants it to be.

To our teachers, who are our friends and helpers, we leave our wishes that the oncoming students will be more willing to abide by all the rules and regulations.

To individuals in the Junior Class we hereby leave part of our possessions:

Buddy Hardee wills to Wayne King his place in typing provided he doesn't write love letters to Christine.
Lois Simmons leaves her ability to succeed in school work to Norma Sue Hicks.
Betty Simpson wills to Loraine Minor her studying capacity provided she doesn't get too intellectual.
Harold Tate wills his good times in typing class to Jerry Rudd.
Ruby Bryant wills her quietness in class to Patsy Knight.
Mogene Aldridge wills her mad spells to Bill Ross.
Edna Somers wills her ability to get along with the teachers to Genevieve Bryant.
Bobby Oakley wills his luck with PLYMOUTHS to Don L. Compton, and hopes it runs better than his.
Shirley Dunevant wills her position as captain on the basketball team to Ruby Aldridge.
Grace Webster wills her witty ways to J. A. Rainey.
Raymond Boswell wills to Wallace Compton and Levi Byrd his good times skipping school and hopes they don't get caught.
Helen Mahaley wills her good times in school to Laura Mansfield.
Jimmie Bradley wills his school bus to Jimmy McKinney, provided he will take good care of it.
Marie Campbell wills her position on the basketball team to Edna Roberts.
Betty Jean Page wills her good times going to school on the Cherry Grove bus to Jerry Combs.
William Allred wills his good times at F.F.A. to Daniel Boone.
Grover Huffines wills his good times in study hall to Coy Dunevant.
Marvin Walters wills to Johnny Allred his seat in typing.
Delma Allred wills his flirty ways with the girls to Lindsey Page.
Lorine Fitch wills to Patricia Massey her job of being handy girl.
Margie Paschal wills her happy moments of going steady to Isabella Kimbro.
Phyllis Boone wills to Jeanette Wilson her good times in English and French and hopes she makes better grades.
Marian Walters wills to Wilbert Page her love for school life.
Lila Knight wills her seat in English to Billy Cox, provided he keeps watch over her baby sister.
Louise Kernodle wills her many good days in typing to Eugene Massey providing he makes good.
Jeanette Rainey wills her four years as cheerleader to Monroe Rice providing he will do better.
Billy Oakley wills his ability to aggravate girls to Leonard Apple, providing he is willing to take a few licks.
Lois Aldridge wills to Patsy Gwynn her place working in the lunchroom.

RAYMOND BOSWELL

# Senior CLass History

In September of 1952, we, the graduating class of 1956 became high school Freshmen with an enrollment of fifty-two. Naturally we were very grateful to the elementary teachers who had painstakingly prepared us for the coming four years.

Mr. W. R. Lingle was our Freshman home-room teacher. Class officers were elected as follows: President, Phyllis Boone; Vice-President, Margie Paschal; Secretary, Marian Walters; Treasurer, Lois Simmons. We had a few parties that year which were enjoyed by all.

We were led through our Sophomore year by Mr. E. D. Brown. Class officers were : President, Mogene Aldridge; Vice-President, Estelle Bailey; Secretary, Phyllis Boone; Treasurer, Jeanette Rainey. By the end of this year we had lost several members of our class.

We spent a most enjoyable Junior year under the guidance of Mr. E. O. Littell. This year held much work and excitement. The competent officers were: President, Grover Huffines; Vice-President, Marvin Walters; Secretary, Marian Walters; Treasurer, Lois Simmons. The most anticipated activities of the year were ordering our class rings in October and giving the Junior-Senior Banquet, which was held at the Danville Country Club on April 1st.

Our final year began in September, 1955 with Mr. Littell as our Senior Advisor. Officers were elected as follows: President, Grover Huffines; Vice-President, Buddy Hardee; Secretary, Marvin Walters; Treasurer, Lois Simmons. Enthusiastic and energetic, we tackled each task, confident of mastering it.

The highlights of this year were publishing our annual, presenting our Senior Play, our trip to Washington, D.C. and New York City, our pleasure in attending the banquet given in our honor by the Junior Class, and the preparation for graduation.

The history of our class, as a group, ends when we receive our diplomas. Then, it becomes the privilege of each member to form his personal history by his individual deeds.

BILLY OAKLEY

# Class Prophecy

Well, I guess it's the gypsy in me-I don't know any other reason why they chose me to foretell the class prophecy. I will now gaze into this crystal ball to see what the future holds for this grand class of 1956.

Lila Knight has been looking around for a place to hang her shingle. You know she is a dentist, I suppose, I always did wonder why she worked so hard to build those muscles. "Hold on to the chair, patients, please."

Grover Huffines always has been pretty good at sketching. He now has a job as a commercial artist for one of the large newspapers in New York.

Say, who is that smiling nurse coming out of room 209 in Alamance Memorial? Lois Simmons, of course. Who wouldn't get sick just for her to hold his hand?

My, that new filling station that Bobby Oakley is building is really swell. Some people wonder how he does so well, but I would like to know if his conscience hurts him when he sells three quarts of gas for a gallon?

Mogene Aldridge is now secretary for her husband. Mogene always was good in typing, but no one ever guessed she would someday be a secretary and marry her boss, Bill Ross.

Betty Jean Page was going to be a stock car driver, but got side-tracked into being a model. Look for her on the cover of any of the latest magazines.

Marvin Walters who was so intellectual, is now Professor of English at the University of North Carolina.

In spite of her smallness, Betty Simpson has now become the most famous woman wrestler in the country.

There's Harold Tate still sleeping! He always liked to sleep late and made a million dollars so he could.

Edna Somer, whose future was decided before graduation, is now busy keeping house for her husband and three boys.

After graduation, Raymond Boswell set out to become a stunt pilot, and right now I see him coming out of an outside loop in his new Luscomb.

Can this next place be Washington, D.C.? Now I see Marie Campbell, the first woman president of the United States.

Grace Webster is following her husband now. She is working near the Air Force Base as a personnel worker.

Lower the gang plank, folks! Do you see who I see? None other than our own Billy Oakley who is now in the United States Marines.

April's issue of Charm really disappeared from the newsstand, but no wonder, our own Phyllis Boone's face smiled prettily on the cover wearing a new Easter bonnet.

Say, who is that going in the parsonage? The former Marian Walters, who is bride of the new Baptist Minister. She was a wonderful person and I know she'll make a model wife.

Shirley Dunevant who was always fond of baseball, has done well for herself by becoming a scout for the Cleveland Indians and by marrying a Yankee Player.

Buddy Hardee has become the leader of a one-man band and he has his own television program now.

Jeannette Rainey, who married before graduation, is very happy in her beautiful home in New York City.

After he gained enough experience in the Grocer business, Jimmy Bradley opened a large food store. Now his business has expanded to several other cities.

There is another radio program in process. I see Lorine Fitch, who has become a script writer on the mystery show, "Lights Out."

Lois Aldridge won the most blue ribbons at the fair this year, she's now a wonderful housekeeper. No wonder her husband is putting on weight with her cooking!

Listen, I hear music. It sounds like the voice of Margie Paschal, who is now recording the nation's top hit tunes. Her voice will always be remembered by her classmates, because singing was always her first love.

William Allred is the fellow to call when you need to have your sink unstopped. I understand he is a first-rate plumber.

"Picture Live Forever" is Louise Kernodle's slogan. Louise is now a wonderful photographer.

Ruby Bryant, as you know, attended Wake Forest. She liked it so well she is now on the faculty here.

Delma Allred is unmarried and is Caswell's best farmer.

I suppose you wonder what the crystal ball holds for me. My, it looks interesting, but right now, as you can see, I am too busy with the future of my classmates.

HELEN MAHALEY

# Underclassmen

JIMMY ALLRED
Freshman Class President

PATRICIA MASSEY
Junior Class President

HOMER BRINTLE
Sophomore Class President

# JUNIORS

RUBY ALDRIDGE
JOHNNY ALLRED
LEONARD APPLE
DANIEL BOONE
GENEVIEVE BRYANT

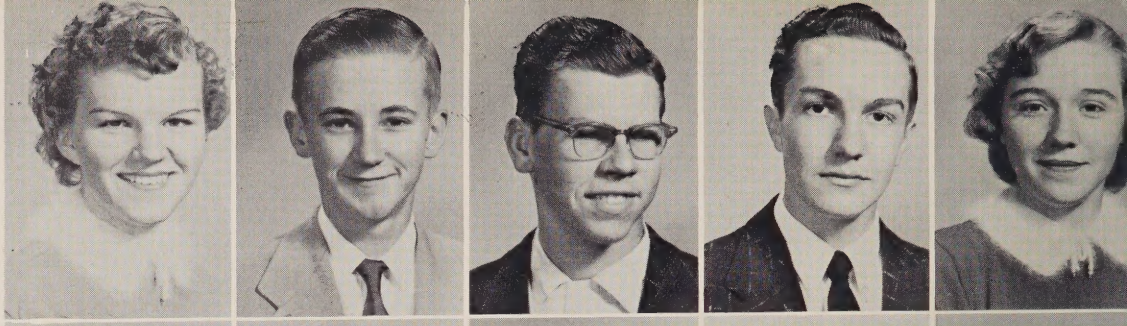

LEVI BYRD
JERRY COMBS
DON L. COMPTON
WALLACE COMPTON
BILLY COX

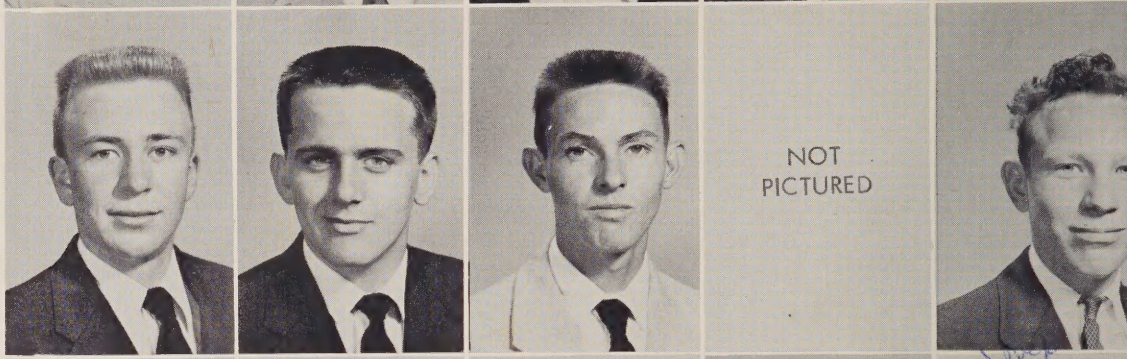


COY DUNEVANT
PATSY GWYNN
NORMA SUE HICKS
ISABELLA KIMBRO
WAYNE KING

PATSY KNIGHT
LAURA MANSFIELD
EUGENE MASSEY
PATRICIA MASSEY
JIMMY McKINNEY

LORAINE MINOR
LINDSEY PAGE
WILBERT PAGE
J. A. RAINEY
MONROE RICE

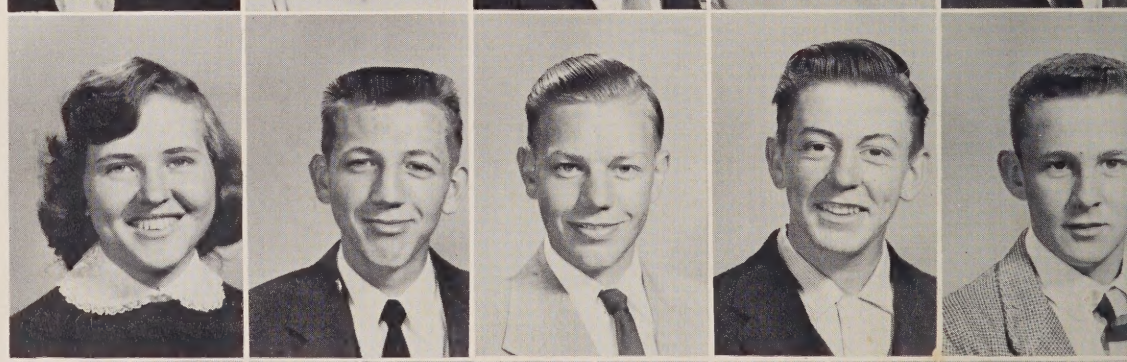

EDNA ROBERTS
BILL ROSS
JERRY RUDD
JEANETTE WILSON

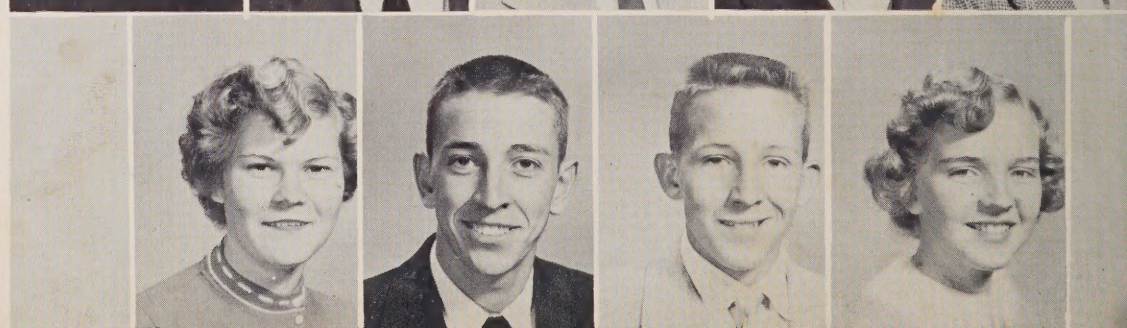

# SOPHOMORES

MYRA ANN ALDRIDGE
EARL BRADLEY
HOMER BRINTLE
PHYLLIS BUCKNER
BRENDA BUTLER
LARRY CHEEK

SHIRLEY FITCH
ARTHUR FORD
SHIRLEY GREGORY
JEANETTE GWYNN
LEON GWYNN
CHRISTINE HARDIN

NOT PICTURED

JIMMY HOOPER
NANCY JOYCE
PATRICIA KEATTS
SALLY KERNODLE
BILLY KING
CLYDE KING

NANCY MAHALEY
LULA MAHALEY
LOUISE WEBSTER
JEAN McKINNEY
SHIRLEY MONTGOMERY
JERRY MOORE

ERVIN PAGE
JERRY PAGE
ROVENA PAGE
BETTY PASCHAL
LESTER PRATHER
LINDA RAINEY

WILBERT RAINEY
FRANKLIN WILSON
DOUGLAS SIMMONS
FREDDY SMITH
GARY SMITH
BRENDA SUTTON

GLENDA TATE
FRANCES TEAGUE
HOWARD THOMPSON
KATHERINE THOMPSON
DONALD TROXLER
SYLVIA WALKER

# FRESHMEN

JEANETTE ALDRIDGE
JIMMY ALLRED
MELVIN ALLRED
ANGILEA BOONE
RONALD BOONE
CHRISTINE BRYANT

DEWEY CAMPBELL
EDGAR CAMPBELL
EUGENE CAMPBELL
GENEVA COBB
SHELBY FAIN
RUTHIE GAMMON

BOBBY JACKSON
GEORGE JOYCE
BOBBY LOFTIS
VALOREE LOVELACE
BILLY McKINNEY
MARSHALL MARTIN

WALLACE MASSEY
JIM MINOR
LARRY MINOR
RONNIE MOORE
JEANETTE OAKLEY
LINDA OLIVER

WESLEY PAGE
CLYDE PASCHAL
BARBARA RAGLE
SANDRA RASCOE
GREY RICE
AUDREY SIMMONS

LINDA SIMMONS
BETTY F. SMITH
BILLY SMITH
GLORIA SOMERS
JANIE SOMERS
JAMES STANLEY
ALLEN SWIFT
SONJA SWIFT
MARION TATE
ROGER THOMPSON
NORMA TROXLER
CECIL WALKER

ERMA DEAN WILSON
PERCILLA MASSEY

NOT PICTURED:
ELMO CHAMBERS
GENE CHEEK
BETTY DOSS
DENNIS DOSS
DELMAR PERRY
GLENN RICE
JEANETTE WARREN
BRUCE WILSON

# Elementary Grades

## MRS. BOSWELL'S ROOM

First Row: M. Campbell, L. Campbell, J. Simmons, J. Arnold, B.K. King, N. Page, D. Barts, P. Jones, Jr., M. Gregory, B. Brafford. Second Row: S. Hamlett, B.J. Stanfield, R. Stainback, R. Keatts, A.R. Roberts, B.L. Duggins, D. Underwood, W. McKinney, L. Duggins, C. Dabbs. Third Row: P. Hicks, M. Cross, B. Campbell, B.J. Montgomery, M. McCuiston, L. Tatum, J.T. Webster, K. Aldridge, L. Oakley, M.E. Tate.

## MRS. LITTELL'S ROOM

First Row: J. Aldridge, B.K. Fuqua, C. Butler, D. Massey, J. McKinney, D. Hooper, C.H. Wilson, D.C. Wilson, J. Foushee, F. Campbell, D. Hooper, C.A. Byrd. Second Row: W. Campbell, M. Trollinger, D. Mahaley, R. Hardin, R. Miles, G. Plumblee, J. Rascoe, O. Parrott, B. Smith, S. Kimbro. Third Row: R. Walker, A.R. Duggins, T. Gregory, J. Boswell, L. Wyrick, J. Campbell, L. Stainback, B. Stanfield, P. Stanfield, B.J. Walker, J. Oakley, P. Herndon.

## MISS SHEPHERD'S ROOM

First Row: E. Martin, H. Rudd, F. Cheek, F. Jeffreys, G. Massey, J. Yeatts, S. Brafford, P. Byrd, R. McKinney, M. Huffines, W. Gregory. Second Row: P. Simmons, W. Rascoe, J. Walters, L. Gregroy, P. Ward, S. Montgomery, B. Gregory, D. Hooper, A. McCuiston, E. Massey, A. King. Third Row: C. Bryant, K. Cross, F. Cross, L. Boswell, R. Oakley, D. Reagan, E. Sutton, C. Allmond, H. Rudd.

## MRS. WALKER'S ROOM

First Row: S. Tatum, S. Massey, E. Arnold, B. Terrell, B. Buckner, C.J. Hamlett, M. Oakley, S. Oakley, B. King, S. Gregory, T. Gregory. Second Row: E. Byrd, E. Byrd, B. Stanfield, K. Rascoe, J. Webster, S. Mahaley, L. Tate, M. Jones, M. Travis, S. Butler, E. Aldridge, R. Long. Third Row: W. King, T. Strange, G. Wilson, C. Gregory, D. Oliver, J. Underwood, B. Duggins, E. Smith, R. Bailey, J. Martin, J. Cross, K. Smith, P. Walker.

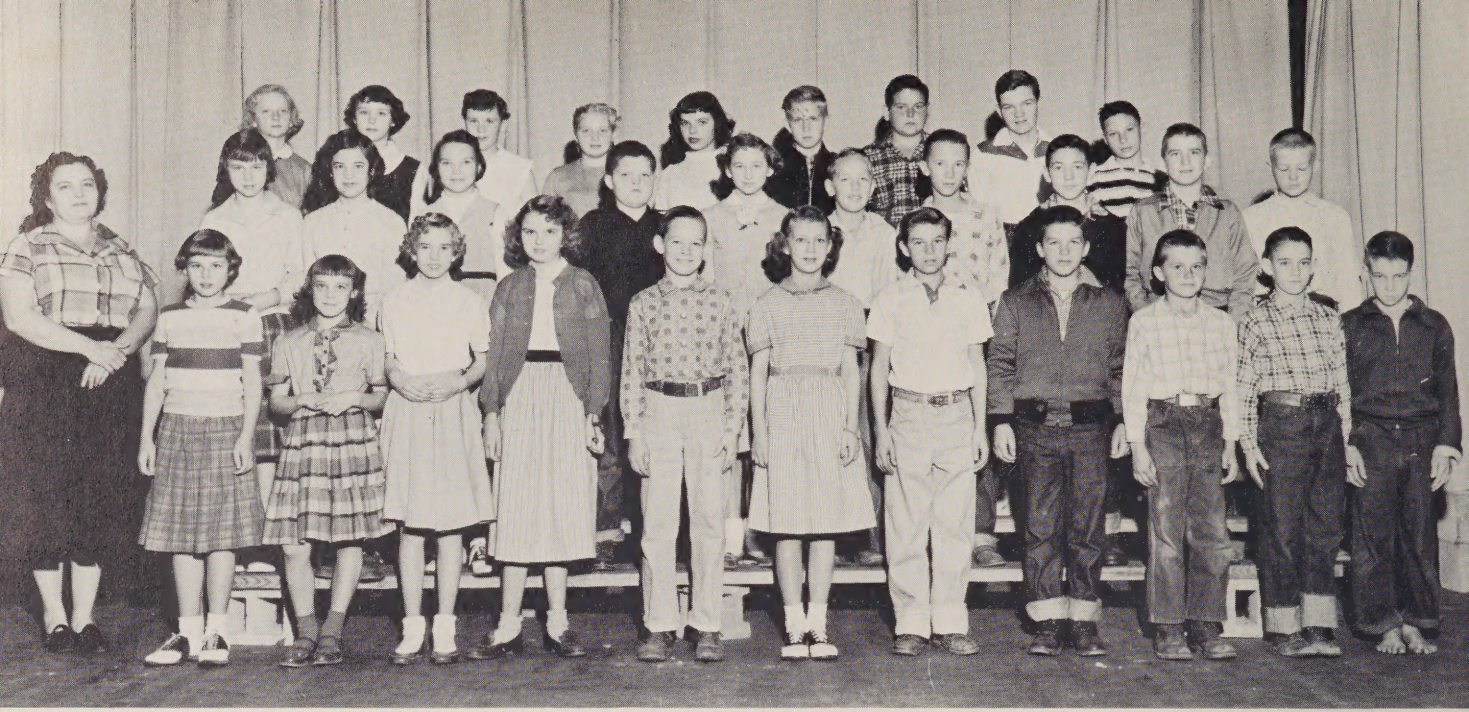

## MRS. CAUSEY'S ROOM

M.A. Rice, E. Aldridge, M.A. Brafford, J. Cross, R. Duggins, B. Keatts, R. Hicks, J. Campbell, M. Jones, D. Albright, R. Buckner. Second Row: G. Compton, E. Aldridge, A.R. McKinney, E. Hardin, C. Tatum, A. Miles, M. Gregory, R. Massey, J. Long, H. Roberts. Third Row: L. Aldridge, M. King, B. Aldridge, C. Gammon, A. Campbell, R. Vinson, B. Ward, A. Campbell, P. Bailey.

## MR. McVEY'S ROOM

First Row: J. Duggins, B. Yeatts, D. Wilson, B. Sutton, C. Smith, F. Webster, I. Byrd, W.M. Kimbro, N.L. Oliver, D. Kale. Second Row: Mr. McVey, I. Webster, P. Gregory, P. Rudd, C. Martin, J. Hardin, M. Keatts, D. Hooper, L. Byrd, R. Mahaley, M. Oakley. Third Row: C. Aldridge, P. Buckner, B. Montgomery, J. Wyrick, P. King, L. Dunevant, A. Rudd, J. McCuiston, C. Mabe, C. Hooper.

# CHEERLEADERS

ISABELLA KIMBRO

LINDA RAINEY

MYRA ANN ALDRIDGE

SHIRLEY GREGORY

JEANETTE WILSON

JEANETTE GWYNN

CHIEFS

MARGIE PASCHAL

JEANNETTE RAINEY

# Girls Basketball

LORINE FITCH
Co-Captain

MARIE CAMPBELL
Co-Captain

SHIRLEY DUNEVANT
Captain

First Row: Ruby Aldridge, Lorine Fitch, Co-Captain; Shirley Dunevant, Captain; Mr. Gillespie, Coach; Marie Campbell, Co-Captain; Lula Mahaley, Shirley Fitch. Second Row: Jeanette Oakley, Edna Roberts, Sonja Swift, Louise Webster, Brenda Butler, Betty Paschal, Phyllis Buckner, Shirley Montgomery, Brenda Sutton, Patricia Keatts, Laura Mansfield, Patricia Massey, Frances Teague, Linda Oliver, Sandra Rascoe, Nancy Mahaley.

# Boy's Basketball

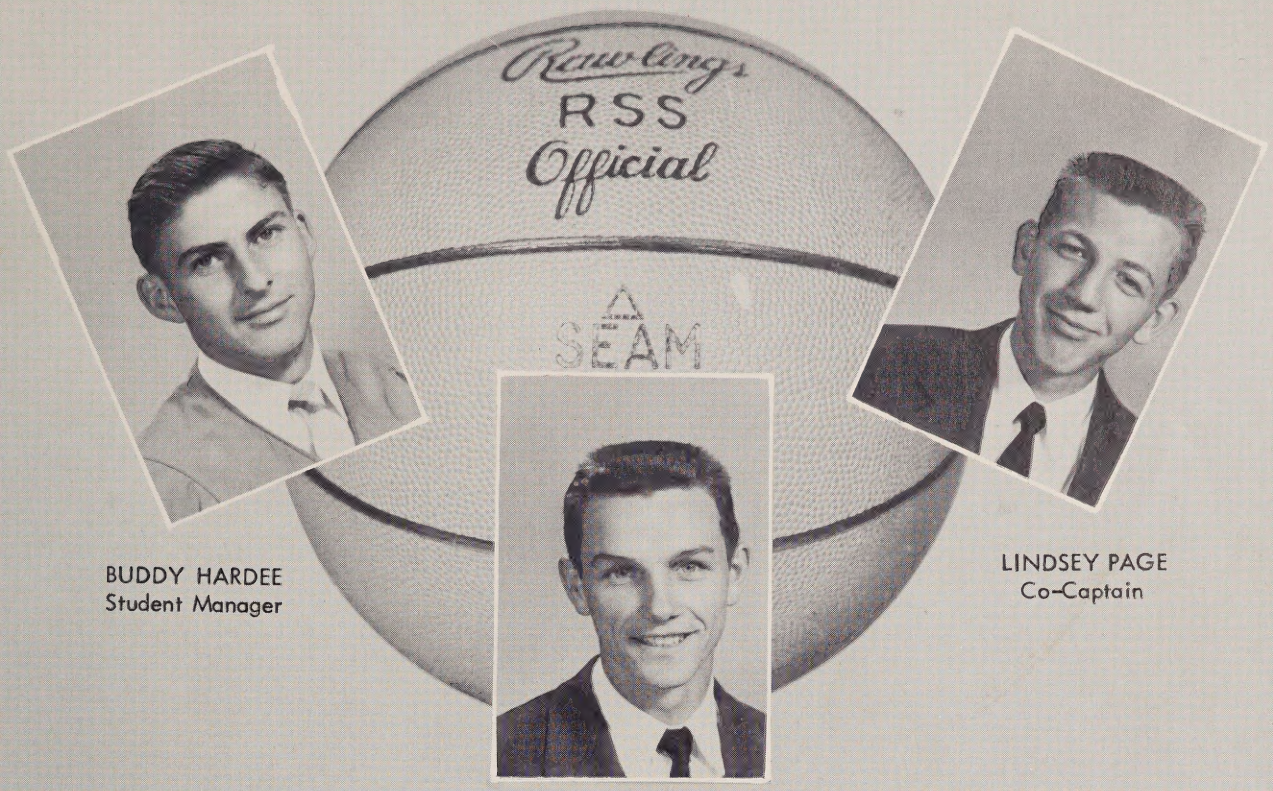


BUDDY HARDEE
Student Manager

LINDSEY PAGE
Co-Captain

RAYMOND BOSWELL
Captain

First Row: Jerry Rudd, Raymond Boswell, Captain; Lindsey Page, Co-Captain; Wayne King. Back Row: Buddy Hardie, Manager; Earl Bradly, Johnnie Allred, William Allred, Arthur Ford, Coy Dunevant, Delma Allred, Mr. Littell, Coach.

Sonja
AIL

# Activities

MR. BOBBY MINNIS
Glee Club Director

MISS NATHALYN SHEPHERD
Accompanist

DELMA ALLRED
Sr. 4-H Club President

MARVIN WALTERS
Science Club President

WILBERT PAGE
F.F.A. President

MARIAN WALTERS
F. H. A. President

# F H A

Seated, left to right: L. Knight, R. Bryant, M. Aldridge, L. Simmons, B. Paschal, J. Rainey, M. Paschal, M. Aldridge, L. Rainey, L. Mahaley, M. Walters, C. Bryant. Standing, First Row: L. Kernodle, P. Gwynn, N. Joyce, N. Hicks, L. Mansfield, G. Bryant, E. Roberts, J. Wilson, L. Webster, S. Gregory, P. Boone, S. Dunavant, G. Rice, G. Tate, B. Butler, B. Simpson, S. Montgomery, J. Gwynn, J. Aldridge, J. Oakley, A. Simmons, R. Gammon, V. Lovelace, G. Somers, S. Fain, E. Somers, S. Rascoe, B. Page, P. Massey. Second Row: Mrs. Taylor, Advisor; G. Cobb, N. Troxler, B. Sutton, P. Keatts, P. Massey, L. Simmons, P. Knight, L. Fitch, S. Swift, A. Boone, B. Smith, P. Buckner, I. Kimbro, S. Fitch, H. Mahaley, L. Aldridge.

# F F A

Kneeling, left to right: C. Dunevant, W. King, W. Compton, W. Page, W. Allred, D. Boone. Standing, First Row: E. Page, J. Page, J. Allred, B. Smith, W. Page, M. Allred, C. Walker, D. Troxler, G. Rice, J.A. Rainey. Second Row: Mr. Green, Advisor; G. Joyce, F. Wilson, L. Prather, H. Brintle, J. Hooper, M. Tate. Third Row: L. Cheek, E. Chambers, C. King, D. Campbell, E. Smith, L. Gwynn, J. Bradley. Fourth Row: J. Rudd, D. Compton, B. McKinney, J. Smith, A. Ford, E. Bradley, J. Allred, J. McKinney, H. Tate, L. Byrd.

SENIOR 4-H

First Row: R. Boone, S. Dunevant, M. Campbell, D. Allred, D. Simmons, M. Walters. Second Row: A. Simmons, G. Cobb, N. Troxler, B. Page, P. Massey, B. Simpson, M. Aldridge, E. Wilson, L. Oliver, J. Rainey, G. Rice, A. Swift, S. Rasco, G. Rice, B. Smith. L. Webster. Third Row: L. Mahaley, P. Massey, I. Kimbro, B. Butler, L. Aldridge, L. Minor, J. Page, J. Allred, B. Smith, W. Page, A. Boone, J. Oakley. Fourth Row: B. Paschal, P. Buckner, E. Somers, M. Paschal, H. Mahaley, C. Paschal, R. Aldridge, W. Massey, J. Minor, E. Campbell, M. Allred, P. Keatts, E. Campbell. Fifth Row: S. Fitch, S. Swift, J. Aldridge, E. Massey, L. Fitch, L. Simmons, M. Rice, W. Allred, J. Allred, W. Page, B. Ross, B. Rudd, M. Martin.

First Row: D. Reagen, B. Yeatts, M. Oakley, E. Hardin, B. Ward, R. Vinson, C. Hooper, R. Mahaley, N.L. Oliver, D. Kale, R. Massey, H. Rudd, J. Campbell, E. Sutton, A. King. Second Row: M. Rice, E. Aldridge, S. Brafford, G. Massey, J. Walters, L. Yeatts, E. Martin, H. Rudd, R. McKinney, S. Montgomery, P. Byrd, D. Hooper, M. Huffines, A. McKinney, C. Gammon, A. Campbell, J. Cross. Third Row: C. Tatum, M. Brafford, R. Cheek, P. Simmons, W. Rascoe, L. Boswell, F. Jeffries, C. Bryant, B. Gregory, L. Gregory, R. Buckner, W.M. Kimbro. Fourth Row: G. Compton, B. Keatts, R. Oakley, E. Aldridge, J. Duggins, R. Hardin, D. Wilson, B. Sutton, I. Webster, P. Gregory, L. Byrd. Fifth Row: L. Aldridge, M. King, M. Keatts, B. Aldridge, C. Aldridge, P. Rudd, P. King, D. Hooper, J. Wyrick, C. Martin.

JUNIOR 4-H

# GLEE CLUB

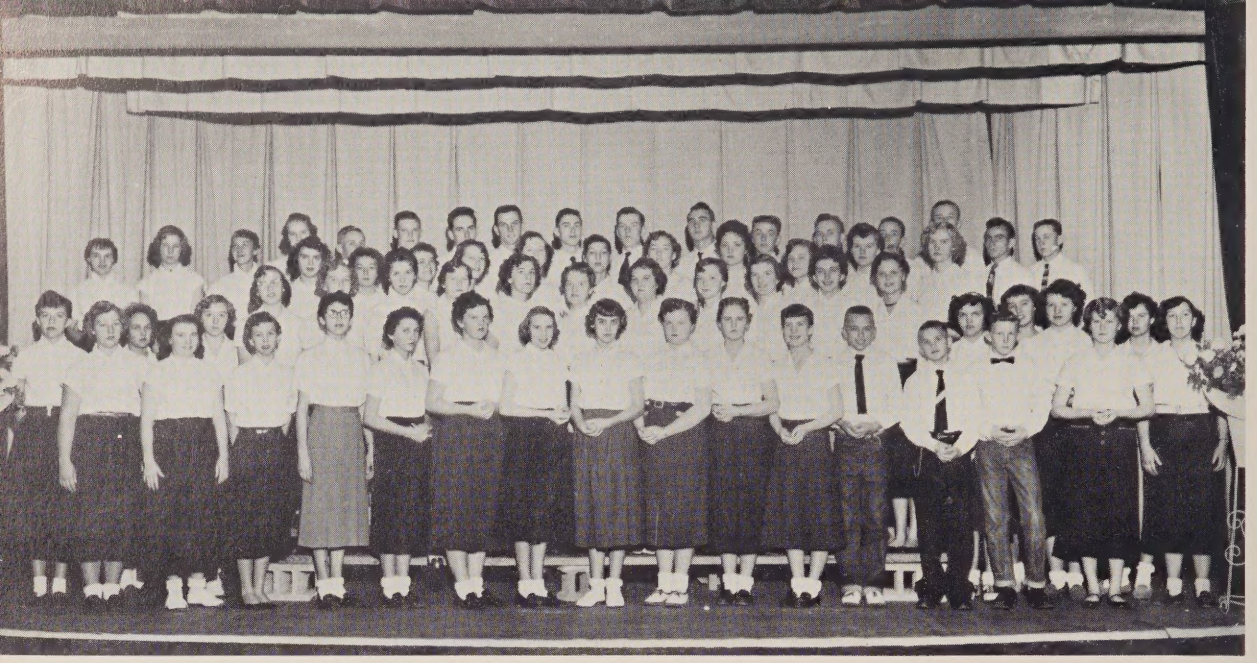

First Row: L. Mahaley, R. Bryant, B. Page, B. Simpson, L. Oliver, R. Page, C. Bryant, N. Troxler, G. Cobb, M. Aldridge, M. Aldridge, J. Allred, A. Swift, G. Rice, E. Roberts, L. Kernodle. Second Row: E. Simmons, N. Mahaley, G. Bryant, G. Tate, J. Wilson, M. Paschal, M. Campbell, S. Fitch, B. Butler, H. Mahaley, G. Rice, L. Simmons, I. Kimbro, G. Webster, L. Mansfield, L. Knight, P. Knight, P. Boone. Third Row: P. Massey, P. Buckner, B. Paschal, S. Montgomery, S. Gregory, J. Gwynn, E. Somers, M. Walters, S. Kernodle, A. Boone, B. Sutton, L. Minor, R. Aldridge, L. Simmons. Fourth Row: S. Fitch, L. Cheeks, G. Huffines, B. Oakley, R. Boswell, M. Walters, D. Simmons, H. Tate, D. Allred, B. Oakley, B. Ross, J. Allred, W. Compton, M. Rice.

# SCIENCE CLUB

First Row, left to right: Jim Minor, Reporter; Linda Oliver, Treasurer; Marvin Walters, President; Douglas Simmons, Vice-President; Allen Swift, Secretary. Second Row: Wallace Massey, Bobby Jackson, Sally Kernodle, Erma Dean Wilson, Grace Webster, Marie Campbell, Mrs. Miles. Third Row: Billy Oakley, Grover Huffines, Billy Cox, Ronald Boone, Bobby Loftis, Wilbert Paschal, James Stanley, Larry Minor, Ronnie Moore, Jerry Moore, Bobby Oakley, Edgar Campbell. Fourth Row: Monroe Rice, Billy Ross.

# BUS DRIVERS

First Row, left to right: L. Knight, M. Aldridge, G. Smith, R. Boswell. Second Row: J. Bradley, D. Allred, B. Oakley, L. Cheek. Third Row: L. Apple, D. Boone, J. McKinney, J. Allred. Fourth Row: L. Byrd, J. Rudd, H. Tate, D. Compton.

# LUNCH ROOM STAFF

Left to right: Marie Campbell, Grace Webster, Daisy Tate, Lois Aldridge, Lucille Yellock, Mrs. Becky Yates, Supervisor; Shirley Dunevant, Lorine Fitch, and Isabella Kimbro.

# ANNUAL STAFF

SEATED:

MARIE CAMPBELL.....Sports Editor
JEANNETTE RAINEY.....Assistant Advertising Manager
SHIRLEY DUNEVANT.....Assistant Editor
GRACE WEBSTER and MOGENE ALDRIDGE.....Picture Arrangers
MARIAN WALTERS.....Editor

STANDING:

LOIS ALDRIDGE.....Senior Directory
HELEN MAHALEY.....Prophecy
BILLY OAKLEY.....Senior Class Historian
WILLIAM ALLRED.....Limerick Collector
LORINE FITCH.....Advertising Manager
RAYMOND BOSWELL.....Testator
LINDSEY PAGE.....Junior Editor

The entire Senior Class joins me in saying that the preparation of this annual has been very enjoyable and rewarding to us. Because it was an awaited activity, with diligence did we perform it. We appreciate the help given us by the private business whose advertising made this possible. We sincerely hope that you will find this "finished product" acceptable.

MARIAN WALTERS
Editor

Race track - the only place where windows clean people.

Best Wishes

ROSE'S 5-10-25¢ STORES

"Burlington's Most Popular Store"

Burlington, North Carolina

"Anderson High School Seniors
use TRAILWAYS Services
for their Senior Class trips"

Diploma-The man who fixes the pipes.


J. C. HARRIS LUMBER CO.

Lumber

Hardware
Building Supplies

Dial 69321
Burlington, N.C.

HALL'S HOBBYLAND

315 S. Church Street
Burlington, N.C.

"Your Leading Year
Around Toy And
Hobby Store"

SERVICE FURNITURE CO.

Complete Home Furnishers
1814-16 S. Church St.
Phone 6-2920
Burlington, N.C.

COBLE HARDWARE CO.

Farmall Tractors

Burlington, N.C.

BARKLEY-OXFORD
EQUIPMENT CO.

Allis-Chalmers
New Holland -New Idea
Phone 6-7725, Webb Avenue
Burlington, N.C.

Compliments of

BOSTON CLEANERS

Phone: 6-5586-7

Burlington, N.C.

HARRY L. LYNCH

Wholesale Dealer
ESSO PRODUCTS
Kerosene - Fuel Oil - Gasoline

Day 8311 Night 6-8784

813 F. Front St., Burlington, N.C.

WILLIAMS - TRULL CO.

Farmall Tractors

Phone 6245

Reidsville, N.C.

Do you believe in clubs for women? Yes, if kindness fails.

Compliments

of

TOWER HOSIERY MILLS, INC.

Burlington, N.C.

Compliments

of

GRACE HOSIERY MILLS, INC.

Burlington, N.C.

R. A. Maynard
(Owner)

Gossip- A woman with a nice sense of rumor.


## CAROLINA REXALL DRUGS

Rendering a broader health service to three countries
for 23 years.

Dial 3-6000 Mebane, N.C.

## PAYNE OIL COMPANY

Kerosene - Fuel Oil - Gasoline

Phone 7435

Graham-Haw River Road at Underpass

## AUTO PARTS & ELECTRIC COMPANY

Standard Parts
Phone 4287-4288
South Church Street
Burlington, N.C.

## ROGERS ESSO SERVICENTER

1846 N. Church St.
Telephone 9355

Burlington, N.C.

Nature never lets a man rest; the less the hair you have to comb, the more face you have to wash.


Compliments of

# COBLE TOBACCO WAREHOUSE

No. 1 and No. 2

N. C. Newman R. W. (Bob) Rainey L. D. Winstead, Jr.

None Better Few As Good

Burlington, North Carolina

Compliments of

## BIG BILL BOTTLING COMPANY

Reidsville, N.C.

## EFIRD'S DEPT. STORE

"Home of Bargains"

Danville, Va.

## CASWELL FARM SUPPLY and FEED MILLS

Seed---Feed---Fertilizer
Feed Ground & Mixed

Phone 2824
Yanceyville, N.C.

CITY JA
ALDRIDGE

Son-Why is there an eagle on the back of a dollar?
Dad-An eagle symbolizes swift flight.


PHILLIPS MOTOR CO.

Hudson Sales & Service
Dial 6-8535

1414 Webb Avenue

Burlington, N.C.

C. C. JOHNSON OIL CO.

Wholesale Dealer
ESSO Products

Office 1161 S. Park Avenue
Home 911 Virginia Avenue

Burlington, N.C.

"For Good Hot Dogs See Us"

ALAMANCE WIENER SHOP

200 West Front Street
Burlington, North Carolina

SOUTH PARK GARAGE

Phone 6-3287
Owned By

Jack Hall & Ernest Myers

Burlington, N.C.

THOMAS OIL CO.

Crown Products

Yanceyville, N.C.

SUNBEAM

The Bread You Need For Energy

BAMBY BAKERS

Burlington, North Carolina

Compliments of

# CITY FURNITURE COMPANY

Furniture----------Appliances

"Your Dollar Buys More"

211 South Spring Street

Burlington, North Carolina

PEPSI-COLA

Highway 70
Burlington, N.C.

*Congratulations*

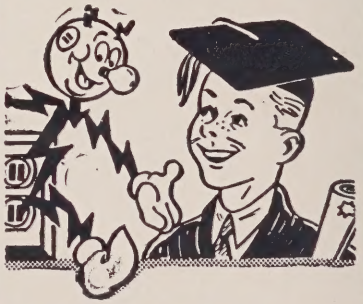

**Reddy Kilowatt will be your partner for a satisfying and useful life.**

**DUKE POWER COMPANY**

*Serving the Piedmont Carolinas*

Flattery is like soft soap; it's 90% lye.


Compliments of

# COBLE DAIRY PRODUCTS INC.

Milk Ice Cream

Burlington, N.C.

FARMERS SEED SERVICE

Nutrena Feeds
Tested Seed of All Kinds

115 Ruffin Street
Mebane, N.C.

Compliments of

LINK - WATSON

Danville, Va.

LINK BROS.

GARDNER DRUG

Where Pharmacy is First

Reidsville, N.C.

Compliments of

BURLINGTON BUSINESS COLLEGE

Burlington, N.C.

Everyone has some useful purpose in life, even if it is only to serve as a horrible example.


# MEBANE MOTOR CO., INC.

Sales

A-1 Used Cars

400 W. Center St.

Service

Phone 3-2071

Mebane, N.C.

Congratulations to the Class
of "56"
Compliments of

WARREN'S WAREHOUSE

Danville, Va.

SECURITY BARBER SHOP

305 South Church St.

Burlington, N.C.

THE EAGLE OIL CO.

Dial 3-2741

Distributors Texaco
Petroleum Products

Since 1921
Mebane, N.C.

HUEY'S SEA FOOD

and Steaks
North Church Street
Telephone 7355
Owned and Operated
By Ralph Huey
Burlington, N.C.

# McLEOD OIL CO.

Wholesale Distributor

Atlantic Petroleum Products

Phone 3-3721
Mebane, N.C.

Cavity-An empty space ready to be stuffed with dentist bills.


Compliments of

RICH & THOMPSON SERVICE

Ambulance

Dial 6-1622
Burlington, N.C.

ALAMANCE F. C. X.

Feeds--Seeds--Fertilizer

Burlington, N.C.

GUNN APPLIANCE AND FURNITURE COMPANY
Yanceyville, N.C.

**GENERAL**

**ELECTRIC**

Furniture

"The Better Kind"

Graduate to Greater Food Savings at Your Friendly

COLONIAL STORES

Compliments of

ALAMANCE CAMERA AND SPORT CENTER

251 East Front Street

Burlington, N.C.

Fred: Why are you standing on you head?
Ted: I'm turning things over in my mind.

Compliments of

PRODUCERS WAREHOUSE

and

R. L. Page, Jr.
Best Service-Best Prices

Danville, Va.

"Sell Your Tobacco Here"

George R. Carter  Harte Motley

PLANTERS WAREHOUSE

Industrial Ave., Danville, Va.

Waiter - A dish jockey.


# BUR-GRA MOTORS, INC.

CHRYSLER PLYMOUTH

Phone 8378

1429 South Church Street
Burlington, N.C.

## PHILLIP'S RESTAURANT

Pit-Cooked Barbecue
"Enjoy Life-Eat Out More"
V. L. Phillips-Owner
Dial 6-7269
Burlington, N.C.

Compliments of

## QUALITY MEN'S SHOP

S. H. Abell-Owner

Yanceyville, N.C.

Compliments of

## N. L. OLIVER'S STORE

Route 1

Yanceyville, N.C.

Compliments of

## JOHNSON BROTHERS, INC.

Chevrolet Dealers

Reidsville, N.C.

Blotter - Something you look for while the ink dries.


C. A. Chilton

ESSO SERVICE STATION

General Merchandise
Groceries
Farm Supplies and Feed
Highway 150 Route 1
Reidsville, N.C.

Courtesy of

WILKERSON FUNERAL HOME

24 Hour Ambulance Service
Phone 4341
Reidsville, N.C.

McKINNEY-HOLDERBY JEWELRY

Elgin Watches-Costume Jewelry
Sheaffer Pens

Reidsville, North Carolina

Compliments of

FIRST NATIONAL BANK
of REIDSVILLE

REIDSVILLE, N.C.

Compliments of

BELK-STEVENS CO.

"Home of Better Values"
Come in and see our remodeling
Phone 7572
Reidsville, North Carolina

SELLARS' DEPT. STORE

Alamance County's Largest and
Oldest Department Store

Burlington, N.C.

"SHORT SUGARS"

Pit-Cooked Bar-B-Q
Curb Service

Reidsville, N.C.

CITY FUNERAL HOME

Oxygen Equipped
Ambulance Service and
Modern Funeral Chapel

Phone 3361
Reidsville, N.C.

NATIONWIDE INSURANCE
Formerly FARM BUREAU
R. L. Fonville, Agent
Auto-Fire-Life

Phone Office 64468
Residence Phone 61430

Burlington, N.C.

BIG APPLE

Feed-Seed

Reidsville, N.C.

SWANN TRUCKING CENTER

Auto & Truck Repair
U.S. Royal Tires
24 Hour Wrecker-Service
Phone 2183
Yanceyville, N.C.

"We Need Your Head in Our Business"

RICHARDSON BARBER SHOP

Yanceyville, N.C.

MOON FASHION SHOP

Graham, N.C.

Smart Ladies Apparel

Jewelry-Watches

WEST END SERVICE STATION

A. W. Moorefield

Phone 2861

Yanceyville, N.C.

DAILEY MOTORS

Desoto-Plymouth Sales
& Service
Telephone 2931

Yanceyville, N.C.

McCLURE FUNERAL HOME

Ambulance Service

Graham P-2711
Burlington P-7488

Nursery - A bawl park.


## GILLIAM'S

Radio & T. V. Service

Phone 6-2220 Night 6-2864
J. F. Gilliam-Owner
337 S. Worth St.
Burlington, N.C.

## O'FERREL

Insurance & Real Estate
State Farm-Auto-Fire-Life
Clyde O'Ferrel-Alvis O'Ferrel

Burlington, N.C.

## IMPERIAL BARBER SHOP

Keep Trim With our Trims
Five Barbers to Serve You

Fred Williamson-Proprietor
128 West Front St.
Burlington, N.C.

## GANT DISTRIBUTING CO.

Just Outside City Limits
Your Appliance-Furniture
and Heating Dealer
Phone 60278
West Davis Street
Burlington, N.C.

## SING LEE

Laundry & Dry Cleaning

220 West Front St.
Burlington, N.C.

## GILLIAM TIRE CO. INC.

647 S. Church St.
Distributor of
Armstrong (Rhino-Flex) Tires
Recaps, Auto Lite Batteries
Phone 9586
Burlington, N.C.

Compliments of

## ATWATER MOTOR COMPANY

"Your Friendly Authorized Ford Dealer"

739 S. Main St.
Burlington, North Carolina

Bedbug - An undercover agent.


Service Beyond The Sale Phone 6-9074 or 7443

HOME APPLIANCE STORE

Better Products For Happier Living
Cecil E. Moser
Entrance Court Square & W. Elm Street
Graham, N.C.

SMOTHERS WAREHOUSE NUMBER 1 and 2

Reidsville, N.C.

Tom Smothers J. M. Smothers

Garland Smothers

HORNE DRY CLEANERS

"We Try To Please"
739 E. Davis Street

Burlington, N.C.

COMPLIMENTS OF

ACME FEED MILL, INC.

BURLINGTON, N.C.

REGAL CLEANERS

Pick-Up and Delivery Service
Dial 6-3742

1603 South Church Street
Burlington, N.C.

BANK OF REIDSVILLE

Established 1882

Resources Six Million Dollars
We Solicit & Would Appreciate
Your Patronage

REIDSVILLE, N.C.

Little Miss Muffet sat on a tuffet eating her curves away.


STONY CREEK GROCERY

Groceries - Dry Goods
Feed & Seed

Operated By
"Buck" Massey
Elon College, N.C.

O. L. UNDERWOOD

BARBER SHOP

Self Service Groceries

Route No. 1
Elon College, N.C.

RICH & THOMPSON

Furniture Store

Buy Here and Save

Graham, N.C.

CASWELL FURNITURE CO.

Manager- L. T. Hicks

Phone 2632

Yanceyville, N.C.

GILES FLOWER SHOP

"Charlie and Earline"

Phones 2486-1215
South Main St.
Danville, Va.

WATSON-LEADER'S WAREHOUSE

"We appreciate your business.
Try us with your next load."

Alec Irvin, Paul Sands
John Pinnix, Props.
Reidsville, N.C.

Compliments of

PENDER-AMICK CO.

122 Clay Street
Phone 3-4191

Men's and Boys' Wear
Mebane, N.C.

ROACH MOTOR CO.

Used Cars & Trucks

Satisfaction Guaranteed

Telephone 4-981
Reidsville, N.C.

Joe: How can you do so many stupid things in one day?
Moe: I get up early.


GENERAL TIRE SUPPLY INC.

Distributors

General Tire and Batteries and Kraft System
of Tire Recapping

Telephone 6-6951

301 North Main Street Burlington, N.C.

JOE'S USED CARS

Dial 6-6340

"Used cars with many unused miles"
We sell for less
403 N. Church Street
Burlington, N.C.
J. B. Brantley, Owner

MELVILLE CHEVROLET COMPANY

Sale Service

Dial 3-2851

Mebane, N.C.

Compliments of

TYSON-MALONE HARDWARE CO.

Dial 2131

Mebane, N.C.

R. J. CLAYTON, AGENT

Esso Products

Phone 33691

Mebane, N.C.

YANCEYVILLE TIRE SERVICE

Recapping and Vulcanizing
New Tires and Tubes - Auto

Accessories - Radiator Repairs

Yanceyville, N.C.

COLE CHEVROLET CO.

Oldsmobile and Chevrolet

Clyde C. Cole, Manager

Yanceyville, N.C.

Pedestrian - A man whose wife beats him to the car.


NATIONWIDE INSURANCE
Formerly Farm Bureau
H. R. Thompson, Agent

Auto-Life-Fire

Phone 2054
Yanceyville, N.C.

DIAB'S DRESS SHOP

Specializes in Fine Ladies
Fashion & Also Bridal Gowns
306 Main St. and 224 E. Front St.
Burlington, N.C.

MEDOW DAIRIES

Rockingham County
Finest Dairy Bar
Ice Cream Milk Shakes
All Kinds of Sandwiches
and Sundaes
Reidsville, N.C.

HUEY'S BARBECUE

Pit Cooked

Fresh Daily
Burlington, N.C.

J. J. CARROLL & SON
INCORPORATED

Furniture & Home Appliances

Highway 70, East of Burlington

Haw River, N.C.

R. E. BOONE

LAUNDRY AND CLEANERS

Phone 6-6226
Burlington, N.C.

Get a Liberal Education in Thrift
By Shopping At

BELK-BECK COMPANY

Burlington, N.C.
and Graham, N.C.

SUMMER'S AUTO SUPPLY

Complete Line of Accessories
Auto Parts & Equipment
Phone 7363
Corner Front & Church Sts.
Burlington, N.C.

Congratulations To Senior Class of '56

# MEBANE FLOUR AND FEED MILLS

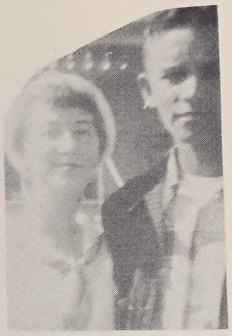

Poultry, Dairy and Hog Feeds
Feed Grinding and Molasses Mixing Service
"Pure Made Flour"
Duncan-Southern
Phone 4574
Mebane, N.C.

## CASWELL DAIRY

The Best Place in Town
to Eat

Milk Shakes-Ice Cream
Hot Dogs-Sandwiches

Yanceyville, N.C.

## GUNN TRACTOR AND EQUIPMENT COMPANY

Henry W. Gunn, Manager

Phone 2941

Yanceyville, N.C.

## BYRD TRACTOR & EQUIPMENT

John Deere
Sales & Service

Phone 3128-232

North Main Street
Burlington, N.C.

The dullest thing in the world is an old blade trying to cut up.


Compliments of

T. N. BOONE

Featuring Stylish made to-order clothes for students.

Burlington, N.C.

DAVIS TIRES

Wizard Batteries
Accessories-Seat Covers-Truetone Radios
Western Flyer Bicycles
Dial 2551
Oscar O. Carlton

SANDS FURNITURE CO.

Furniture for the Entire Home
Mary Walker Martin-Owner

323 South Scale Street
Reidsville, N.C.

CENTRAL MOTOR and TIRE CO. INC.

Desoto Plymouth

Phone 3-3981
Third and Clay Street
Mebane, N.C.

HUDSON-LESTER HARDWARE

BUILDING SUPPLY CO.
Complete Line of Building Supplies

Phone 4036 Phone 6228
Devoe Paints-Westinghouse Appliances
Reidsville, N.C.

PAT BRADY OIL CO., INC.

AMOCO GAS AND OIL

We deliver Kerosene and Fuel Oil

Phone 5151
Reidsville, N.C.

LUCKY CITY MOTORS, INC.

Ford Sales and Service
"25 Years in Reidsville"-Phone 6441

526 S. Scales Street
Reidsville, N.C.

REIDSVILLE FURNITURE COMPANY INCORPORATED

All Good Wishes from

"Where Most Folks Buy"

Reidsville, N.C.

Erosion - A nine year-old boy washing his hands.


CASWELL MOTOR CO.

Ford Sales and Service

Telephone 2331

Yanceyville, N.C.

MEBANE LUMBER COMPANY INCORPORATED

Building Materials of Quality

Phone 2271
Mebane, North Carolina

Compliments of

ROBERTS HARVESTER CO.

Allis-Chalmers
New Holland-New Idea

Reidsville. N.C.

FORD FLORIST

Phone Day 61053
Night 62043

Next to Sellars Dept. Store
Burlington, N.C.

BAYNES' STORE

Country Produce
Star Brand Shoes
General Merchandise
Burlington, N.C.
R.F.D. No.3

HAMS USED CARS

Hwy. 70 East. Phone 4913

"The Best in used Cars"

M. E. Ham M. J. Ham
Burlington, N.C.

CURRIN AND HAY

"Men's and Boys' Wear"

Burlington, N.C.

KING ELECTRIC CO.

Phone 6-8889

252 Front Street

Burlington, N.C.

Dark Ages - Knight time.


For 65 Years

C. B. ELLIS MUSIC CO.

Everything Musical

Pianos Sewing Machines

Burlington, N.C.

Compliments of

RICHMOND GUANO COMPANY

W. C. Jackson, Representative

Yanceyville, North Carolina

TIRE SALES CO., INC.

123 N. Main Street
Appliances Tires
Recapping
Phones 66331-2-3
Burlington, N.C.

ROGERS JEWERLY

Watches Diamonds

"Before you Marry see Harry"

124 W. Front Street
Burlington, North Carolina

Try Our Chicken Dinners
Dial 6-8588

MINUTE GRILL

Good Food Home Cooking
Fried Chicken Plate Lunches
Western Steaks & Chops
219 South Main Street
Burlington, N.C.

CHAS. J. DURHAM, JR. AGENCY

"Insurance At A Savings"

Fire-Auto-Life Insurance
303 Trollinger Street

Dial 6-7943
Burlington, N.C.

MOOREFIELD FLORIST

E. Front Street

Burlington, N.C.

ZIMMERMAN LUMBER CO.

Building Material
N. Main & Trade Sts.
Phone 6-2401

Burlington, N.C.

Pearl: How come you flunked geology?
Earl: I guess I just took everything for granite.


# PETE'S FROZEN CUSTARD

Banana Splits - Milk Shakes - Frozen Custard
Ice Cream - Sundaes

Pete's No. 1
Corner of Trade and Lindsey

Pete's No. 2
South Church Street
Burlington, North Carolina

## PALACE CAFE

Plate Lunches
All Kinds of Sandwiches
Arthur Handors, Prop.
310 West Front Street
Burlington, N.C.

## LEINWAND'S DEPT. STORE

Air Conditioned

Reidsville, North Carolina

Compliments of

## NEESE-SCHOFFNER

Furniture Store

Burlington, North Carolina

Compliments of

## ALDRIDGE & WRIGHT GROCERY

Rt. 1, Yanceyville, N.C.

# Compliments of

WILSON & INGE SERVICE STATION - Burlington, N.C.
ROBERTS 5-10-25¢ STORE - Burlington, N.C.
PIEDMONT CLEANERS - Burlington, N.C.
T. V. CO. OF BURLINGTON - Burlington, N.C.
SUMNER'S ESSO SERVICENTER - Burlington, N.C.
HOMES FURNITURE CO. - Burlington, N.C.
ROBERTSON SHOE SHOP - Burlington, N.C.
TROLLINGER'S FLORIST - Burlington, N.C.
CAROLINA APOTHECARY - Reidsville, N.C.
REIDSVILLE CAMERA SHOP - Reidsville, N.C.
UNDERWOOD RADIO & T. V. - Reidsville, N.C.
MACE'S JEWELERS - GIFTS - Reidsville, N.C.
DR. HESTER, DENTIST - Reidsville, N.C.
KING - LEE SERVICE STATION - Reidsville, N.C.
SUPERIOR SERVICE STATION - Mebane, N.C.
RUBY MAE DRESS SHOP - Mebane, N.C.
RIGGS SHOE STORE - Mebane, N.C.
ROSES 5-10-25¢ STORE - Mebane, N.C.
COLEMAN'S DEPT. STORE - Mebane, N.C.
MEBANE REMANT SHOP - Mebane, N.C.
MEBANE F.C.X. - Mebane, N.C.
BRADLEY - TRUITT JEWELRY - Mebane, N.C.
COLONIAL FURNITURE - Burlington, N.C.
FREEMAN SIMPSON & JIM WATKLINS
MUTUAL FIRE INSURANCE - Graham, N.C.
CAIN & STEDMANS APPLIANCE CENTER - Danville, Va.
C. R. THOMAS - BIG STORE - Danville, Va.
GLEN RAVEN FABRIC SHOP - Burlington, N.C.
WESTBROOK STUDIO - Burlington, N.C.
UNDERWOOD FURNITURE - Reidsville, N.C.
WORSHAM BRO'S ESSO - Reidsville, N.C.
REIDSVILLE GROC. DISTRIBUTORS - Reidsville, N.C.
EDNA SERVICE STATION - Reidsville, N.C.
JEFFREY'S TEXACO SERVICE - Mebane, N.C.
RELIABLE FURNITURE CO. - Mebane, N.C.
MALONE - CRAWFORD CO. - Mebane, N.C.

and Best always Wayne

May your Future be filled with brightness.

I've,
Linda Oliver

Yours truly
Uncle Glenn

Good luck to you always to come.
Betty Lee

I wish you the best of Luck and hope you grow taller.

Love Geneva

Merry Christmas and a Happy New Year

Jimmy Allred

Hope you the best of everything in the future to come. Best Wishes to you always. Gloria

a good
a mean kid
Lover Boy

Days are long
Friends are few
always paddle
your own canoe
Best of Luck
Eugene
Cheeks

Allen,
you are very
sweet, always stay
that way.
Lots of luck to you
in your years in
high school.
Love ya
Margie

Best wishes to your
cause you're are a
mean kid, your
Better try to Improve
Audrey Simmons

Best wishes to a very
nice fellow. May your days
all be bright
HH

# AUTOGRAPHS

allen
you are a
real cute Boy
Stay That Way
Good Luck
Janette Rainey
Stratton To Be

Allen:
I have enjoyed going to
school with you.
Marvin Walters

# AUTOGRAPHS

Make sure you are
right then go ahead
Marion Zaby